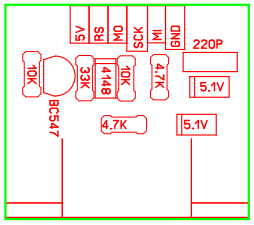
5V
RS
MO
SCK
MI
GND
220P
10K
BC547
33K
4148
10K
4.7K
5.1V
4.7K
5.1V

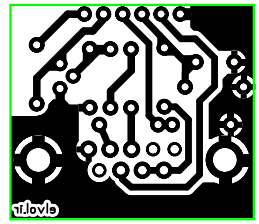
TJ.Jovle